

Floorplan

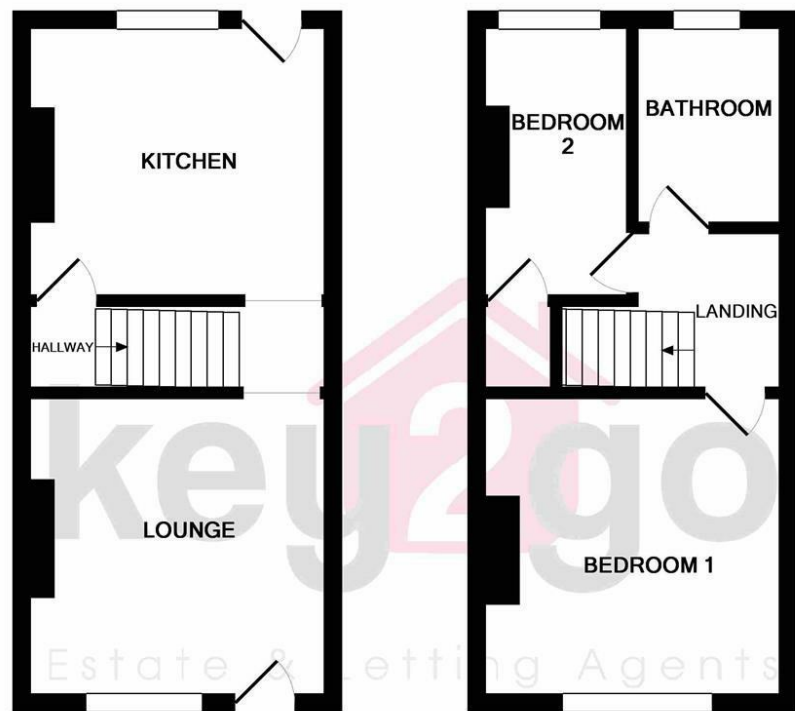

GROUND FLOOR
APPROX. FLOOR
AREA 308 SQ.FT.
(28.6 SQ.M.)

1ST FLOOR
APPROX. FLOOR
AREA 308 SQ.FT.
(28.6 SQ.M.)

TOTAL APPROX. FLOOR AREA 616 SQ.FT. (57.2 SQ.M.)

Whilst every attempt has been made to ensure the accuracy of the floor plan contained here, measurements of doors, windows, rooms and any other items are approximate and no responsibility is taken for any error, omission, or mis-statement. This plan is for illustrative purposes only and should be used as such by any prospective purchaser. The services, systems and appliances shown have not been tested and no guarantee as to their operability or efficiency can be given

Made with Metropix ©2019

Area Map



Energy Efficiency Graph

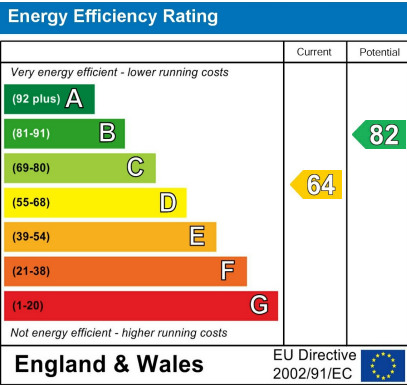

Viewing

Please contact our Lettings Team Office on 0114 2478819 if you wish to arrange a viewing appointment for this property or require further information.

These particulars, whilst believed to be accurate are set out as a general outline only for guidance and do not constitute any part of an offer or contract. Intending purchasers should not rely on them as statements of representation of fact, but must satisfy themselves by inspection or otherwise as to their accuracy. No person in this firms employment has the authority to make or give any representation or warranty in respect of the property.



44 High Street
Swallownest, Sheffield, S26 4TU

£595 PCM



44 High Street

Swallownest, Sheffield, S26 4TU

£595 PCM



AVAILABLE NOW this two bedroomed terraced house located in a popular residential area. Having a enclosed rear garden and well positioned for local amenities and road links to the M1 Motorway, Sheffield and Rotherham. Close to a choice of local schools!

